

NOTICE!!

These documents have been scanned!

Do not place un-scanned documents beneath this notice!

Do not remove this notice from this file!

GPO Jacket No. 560-102
Print Order 61540
Rise Business Services, LLC
Job=AZ15 7/11/2019



Box Number= AZ15154



Claim Begin-End: AMC452211-AMC452211

1 Initial Receipt



AZ15154-18

AMC451761-AMC452292

United States Department of the Interior
Bureau of Land Management
 DIV OF LANDS, MINRLS & ENERGY
 ONE N CENTRAL AVE
 PHOENIX, AZ 85004 -4427
 Phone: 602-417-9200

Receipt

No: 4255117

Transaction #: 4370322	
Date of Transaction: 09/04/2018	
CUSTOMER:	
RODNEY D WEINTRAUT 10596 N HIDDEN MEADOWS RD KINGMAN, AZ 86409-9503 US	

LINE #	QTY	DESCRIPTION	REMARKS	UNIT PRICE	TOTAL
1	1.00	LOCATABLE MINERALS / MINING CLAIMS-NEW, UNADJUD, ONE OR MORE AUTH NOS / NEW MINING CLAIM PROCESSING FEE CASES: AMC452211/\$20.00		- n/a -	20.00
2	1.00	LOCATABLE MINERALS / MINING CLAIMS-NEW, UNADJUD, ONE OR MORE AUTH NOS / NEW MINING CLAIMS LOCATION FEE CASES: AMC452211/\$37.00		- n/a -	37.00
3	1.00	LOCATABLE MINERALS / MINING CLAIMS-NEW, UNADJUD, ONE OR MORE AUTH NOS / NEW MINING CLAIMS MAINTENANCE FEE CASES: AMC452211/\$155.00		- n/a -	155.00
TOTAL:					\$212.00

PAYMENT INFORMATION			
1	AMOUNT:	212.00	POSTMARKED: N/A
	TYPE:	CASH	RECEIVED: 09/04/2018
	NAME:	WEINTRAUT, RODNEY D 10596 N HIDDEN MEADOWS RD KINGMAN AZ 86409-9503 US	

REMARKS

This receipt was generated by the automated BLM Collections and Billing System and is a paper representation of a portion of the official electronic record contained therein.

NOTICE!!

These documents have been scanned!

Do not place un-scanned documents beneath this notice!

Do not remove this notice from this file!

GPO Jacket No. 560-102
Print Order 61540
Rise Business Services, LLC
Job=AZ15 7/11/2019



Box Number= AZ15154



Claim Begin-End: AMC452211-AMC452211

2 Correspondence



AZ15154-18

AMC451761-AMC452292

**NO
DOCUMENTS
FOUND**

NO DOCUMENTS FOUND
NO DOCUMENTS FOUND

NOTICE!!

These documents have been scanned!

Do not place un-scanned documents beneath this notice!

Do not remove this notice from this file!

GPO Jacket No. 560-102
Print Order 61540
Rise Business Services, LLC
Job=AZ15 7/11/2019



Box Number= AZ15154



Claim Begin-End: AMC452211-AMC452211

3 Transfers



AZ15154-18

AMC451761-AMC452292

**NO
DOCUMENTS
FOUND**

NO DOCUMENTS FOUND
NO DOCUMENTS FOUND

NOTICE!!

These documents have been scanned!

Do not place un-scanned documents beneath this notice!

Do not remove this notice from this file!

GPO Jacket No. 560-102
Print Order 61540
Rise Business Services, LLC
Job=AZ15 7/11/2019



Box Number= AZ15154



Claim Begin-End: AMC452211-AMC452211

4 Annual Filings



AZ15154-18

AMC451761-AMC452292

Amc452211

MAINTENANCE FEE PAYMENT

Claimant Name: Rodney D Wentz
Address: 10596 North Hidden Meadows
City: Kingman State: AZ Zip: 86409
Telephone: 928 692 7271
E-mail address: _____
Signature: Rodney D Wentz

RECEIVED
BLM ARIZONA STATE OFFICE
2019 AUG 28 P 3:13
PHOENIX, ARIZONA
BLM Date Stamp

Check here if this is a change of address.

LINE NO.	AMC NUMBER	CLAIM/SITE NAME	COUNTY RECORDER DATA (If available)	TWP	RNG	SEC
1	452211	LITTLEDALE	MOHAVE	28N	8W	29
2						
3						
4						
5						
6						
7						
8						
9						
10						

List additional claims on Form MCF114.

Bureau of Land Management
Arizona State Office
<https://www.blm.gov/arizona>

No. of Claims*: 1 x \$165 = \$165
Check No: CC Init. SW
Receipt No.: 4546148
For BLM Use Only

* \$165 per lode mining claim, mill site, or tunnel site; and \$165 for each 20 acres or portion thereof for each placer mining claim.

Form: MCF112
Revised July 2019

ENTERED
SEP 03 2019
BY: [Signature]

This form is available from the Arizona Geological Survey and may be reproduced.

United States Department of the Interior
Bureau of Land Management
 DIV OF LANDS, MINRLS & ENERGY
 ONE N CENTRAL AVE
 PHOENIX, AZ 85004 -4427
 Phone: 602-417-9200

Receipt

No: 4546148

Transaction #: 4667145	
Date of Transaction: 08/28/2019	
CUSTOMER:	
RODNEY D WEINTRAUT 10596 N HIDDEN MEADOWS RD KINGMAN, AZ 86409-9503 US	

LINE #	QTY	DESCRIPTION	REMARKS	UNIT PRICE	TOTAL
1	1.00	LOCATABLE MINERALS / MINING CLAIMS- NOT NEW-UNADJUD, ONE AUTH NO. ONLY / MINING CLAIM MONEY RECEIVED CASES: AMC452211/\$165.00	2020 MAINT (1)	- n/a -	165.00
TOTAL:					\$165.00

PAYMENT INFORMATION					
NOTE: Items will appear on credit card statement as "Bureau of Land Mgmt CO".					
1	AMOUNT:	165.00	POSTMARKED:	N/A	
	TYPE:	CREDIT CARD	RECEIVED:	08/28/2019	
	NAME:	WEINTRAUT, RODNEY D 10596 N HIDDEN MEADOWS RD KINGMAN AZ 86409-9503 US			
	CARD NO:	XXXXXXXXXXXX4070	AUTH CODE:	020888	
	NAME ON CARD:	RODNEY WEINTRAUT			
	SIGNATURE:				

REMARKS

This receipt was generated by the automated BLM Collections and Billing System and is a paper representation of a portion of the official electronic record contained therein.

NOTICE!!

These documents have been scanned!

Do not place un-scanned documents beneath this notice!

Do not remove this notice from this file!

GPO Jacket No. 560-102
Print Order 61540
Rise Business Services, LLC
Job=AZ15 7/11/2019



Box Number= AZ15154



Claim Begin-End: AMC452211-AMC452211

5 Miscellaneous



AZ15154-18

AMC451761-AMC452292

**NO
DOCUMENTS
FOUND**

NO DOCUMENTS FOUND
NO DOCUMENTS FOUND

NOTICE!!

These documents have been scanned!

Do not place un-scanned documents beneath this notice!

Do not remove this notice from this file!

GPO Jacket No. 560-102
Print Order 61540
Rise Business Services, LLC
Job=AZ15 7/11/2019



Box Number= AZ15154



Claim Begin-End: AMC452211-AMC452211

6 Location Notices-Amendments and Supporting Documents



AZ15154-18

AMC451761-AMC452292

MINING CLAIM STATUS REPORT

Data Entered: 9/11/18 RAM

MTP Checked By: 9/11/18
GEO Checked By: 9/11/18

LEAD SERIAL NUMBER: AMC 452211 thru AMC _____

NUMBER OF CLAIMS & TYPE:

1 LODE
____ PLACER
____ ASSOCIATION PLACER
____ MILL SITE
____ TUNNEL SITE

CHARGES:

Processing Fee @ \$20 = \$ 20
Location Fee @ \$37 = \$ 37
Maintenance Fee @ \$155 = \$ 155
Add'l Maint Fee for Assoc Placer = \$ _____
SUBTOTAL \$ _____
Other Fees \$ _____
Other Fees \$ _____
TOTAL \$ 212

TOTAL ACREAGE: _____ Per Claim
(Placer Only)

NUMBER OF LOCATORS: _____

DOCUMENTS RECEIVED VIA: Over-the-Counter Mail **TIMELY FILED:** Yes No

LEGAL DESCRIPTION: T 28N R 18W SEC 29
T _____ R _____ SEC _____
T _____ R _____ SEC _____
T _____ R _____ SEC _____
T _____ R _____ SEC _____

BLM FOREST SERVICE SUBJ TO PL 359: Yes No
WILDERNESS AREA

SPLIT ESTATE: N/A SX PX OTHER
SRHA Was proper Notice filed if located on SHRA Land? Yes No

RECONVEYED MINERALS ON BLM LAND REQUIRE OPENING ORDER FROM 1944 TO 1993:

Open to Entry On _____ N/A

COMMENTS/STATUS: VOID PARTIALLY VOID PVT MINERALS WITHDRAWN LANDS
OTHER

AMC452211

[] Claimant acknowledges that portions of the following claim(s) site(s) may be void or voidable.

Printed Name of Claimant _____ Signature of Claimant _____

*****FINAL ADJUDICATION*****

DATE _____ INITIALS _____

LOCATION NOTICE FOR LODE MINING CLAIM

Amendment BLM Serial # _____

NOTICE IS HEREBY GIVEN that the Littledale lode mining claim has been located

by Rodney D Weintraut whose current mailing address is 90596 N. Hidden Meadows Rd. Kingman, AZ 86409 928-692-7271

BLM
Date
Stamp

RECEIVED
BLM AZ STATE OFFICE
2018 SEP -4 A 11:54
PHOENIX, ARIZONA

The general course of this claim is North To South and it is situated in Mohave County, Arizona. This claim is 1500 feet in length and 600 feet in width.

20 Total Claim Acreage. This claim runs from the location monument on which this location notice is posted on the centerline of the claim approximately 1722 feet in a NW direction to the ISM end line and 1500 FT feet in a SOUTH direction to the 15000 FT end line. This claim is marked by six monuments, one at each corner and one at the center of each end line of the claim.

The location monument on which this notice is posted is situated within Section 29, Township 28 N, Range 18 W, Gila Salt River Base and Meridian, Arizona and this claim encompasses portions of the following quarter section(s), section(s), Township(s) and Range(s) E 1/2 NW 1/4 SEC 29 // T-28 // R-18

Gila Salt River Base and Meridian, Arizona.

The locality of this claim with reference to some natural object or permanent monument and additional information (if any) concerning its locality are as follows: See notes

The above information is shown on the attached map.

DATED AND POSTED on the ground this 4 day of 9, 2018

LOCATOR(s) AGENT

Print Name(s) Rodney D Weintraut

Signature(s) Rodney D Weintraut

Form MCF100
Revised July 2014

This form is available from the Arizona Geological Survey and may be reproduced.

AMC452211

MINING CLAIM MAP

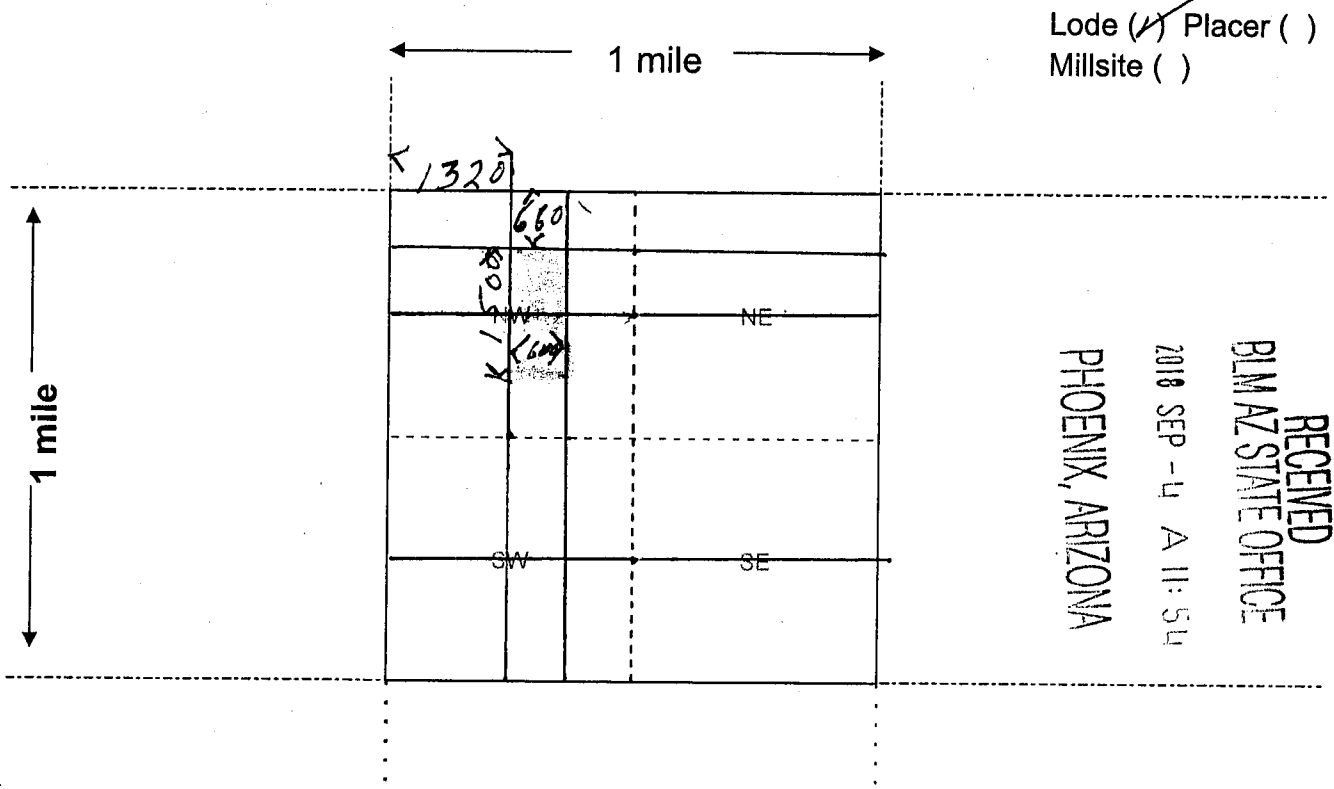

Lode () Placer ()
 Millsite ()

RECEIVED
 BLM AZ STATE OFFICE
 2018 SEP - 4 A 11:54
 PHOENIX, ARIZONA

Scale: 1" = 2000 feet



1. The above map depicts the Littledale mining claim, which is located in Section (s) 29, Township 28 N, Range 18 W, Gila and Salt River Base and Meridian, Mohave County, Arizona. Total claim acreage is 20
2. The type of corner and location monuments used are as follows: Tee Post with white PVC Pipe
3. The bearings and distances in degrees and feet between claim corners and to a public land survey monument are as depicted on the map.
4. If the claim is a placer or millsite claim with exterior limits conforming to legal subdivisions of the public survey, provide a legal description of the claim _____

A110452211

Form MCF100a
 Revised July 2014

Rodney D. Weintraut
10596 N. Hidden Meadows Rd.
Kingman, Arizona 86409

MOHAVE COUNTY ARIZONA

SEC - 29 T-28 N R-18 W

BENCH MARK NORTH WEST CORNER

LAT. 35.792872 N

LON. 114.238800 W

FROM BENCH MARK DO EAST ON SECTION LINE 1320 FT.

LAT. 35.792872 N

LON. 114.234349 W

DO SOUTH ON SECTION LINE TO # 1 CLAIM MARKER 660 FT.

LAT. 35.791064 N

LON. 114.234349 W

DO EAST TO #2 CLAIM MARKER 600 FT.

LAT. 35.791064 N

LON. 114.232329 W

DO SOUTH TO #3 CLAIM MARKER 1500 FT.

LAT. 35.786944 N

LON. 114.232329 W

DO WEST TO #4 CLAIM MARKER 600FT

LAT. 35.786944 N

LON. 114.234349 W

CLAIM MARKER #1 TO BENCH MARKER IN NORTH WEST CORNER 1443 FT. AT 294.11 HEADING NORTH WEST

CENTER MARKER TO BENCH MARKER NORTH WEST CORNER 2133 FT. AT 310.46⁰ HEADING

CENTER LINE NORTH END TO BENCH MARK 1722 FT AT 290⁰ HEADING

RECEIVED
BLM AZ STATE OFFICE
2018 SEP - 14 A 11: 54
PHOENIX, ARIZONA

AMC452211

Date and Time Run:
9/4/2018 12:12:24 PM

Page 1 of 1

**DEPARTMENT OF THE INTERIOR
BUREAU OF LAND MANAGEMENT
Case Recordation**

Geographic Report with Land

Case Suppression Flag is equal to / is in **N**
and Meridian Township Range Section is equal to **14 0280N 0180W 029**
and Admin State is equal to **AZ**

**NO WARRANTY IS MADE BY BLM
FOR USE OF THE DATA FOR
PURPOSES NOT INTENDED BY BLM**

DEPARTMENT OF THE INTERIOR
BUREAU OF LAND MANAGEMENT
Case Recordation
Geographic Report with Land

Admin State: AZ
Geo State: AZ
Serial Number: AZA 013843

Total Case Acres: 1,186.890

Casetype	Case Disp	Mer	Twp	Rng	Sec	Sur Type	Sur Nr	Suf	Subdivision	Pending Action
311111	CLOSED	14	0280N	0180W	029	ALIQ			SWNE,W2SW;	
						LOTS			1;	

Admin State: AZ
Geo State: AZ
Serial Number: AZA 013843A

Total Case Acres: 1,165.730

Casetype	Case Disp	Mer	Twp	Rng	Sec	Sur Type	Sur Nr	Suf	Subdivision	Pending Action
311111	CLOSED	14	0280N	0180W	029	ALIQ			S2NW,SESE;	
						LOTS			2,3;	

Admin State: AZ
Geo State: AZ
Serial Number: AZA 025209

Total Case Acres: 3.000

Casetype	Case Disp	Mer	Twp	Rng	Sec	Sur Type	Sur Nr	Suf	Subdivision	Pending Action
380913	CLOSED	14	0280N	0180W	029	MNR		1	NESWSE;	

Admin State: AZ
Geo State: AZ
Serial Number: AZA 026193

Total Case Acres: 5.000

Casetype	Case Disp	Mer	Twp	Rng	Sec	Sur Type	Sur Nr	Suf	Subdivision	Pending Action
380910	CLOSED	14	0280N	0180W	029	ALIQ			NENW;	

Admin State: AZ
Geo State: AZ
Serial Number: AZA 028531

Total Case Acres: 5.000

Casetype	Case Disp	Mer	Twp	Rng	Sec	Sur Type	Sur Nr	Suf	Subdivision	Pending Action
380913	CLOSED	14	0280N	0180W	029	ALIQ			SWSW;	

